



SANTA ROSA ISLAND AUTHORITY

Executive Director's Report November 16, 2022

**This report is available online at:*

<https://sria-fla.com/home-8/a-meeting-information-3/>

Administrative and Operational Issues

FEMA Flood Mitigation Assistance Program Grant

On November 14, 2022, SRIA submitted an application for the Flood Mitigation Assistance (FMA) grant program. The submittal was a culmination of work that began with the February 17th community meeting and hours of data collection and work by the subconsultant with the assistance of the interested leaseholders. Of the original twenty-eight leaseholders that expressed interest, ten ultimately wished to continue and submitted the necessary documentation to do so. The total grant request was just over \$3.3 million dollars. The State now reviews all grant applications submitted and has until late January to submit the state-wide request to FEMA. The grant awards will be announced sometime in 2023 after FEMA has reviewed and notified the states accordingly.

Little Sabine/Lafitte Cove Dredging and Baby Beach Nourishment - Information Meeting

Little Sabine and Lafitte Cove are both due for maintenance dredging. Sand obtained from Little Sabine and Lafitte Cove maintenance projects typically meets the criteria for nourishment projects along Santa Rosa Sound. Sand obtained from the currently required maintenance dredge is expected to be utilized for a nourishment project at Baby Beach. Additionally, Baby Beach has experienced repeated upland erosion issues that need mitigating. As such, SRIA, through BDI, has been working to develop and design a comprehensive dredging/nourishment/erosion control project. The Board allocated funding in the FY23 budget for all three projects. The necessary permits for those projects have now been obtained, and the project will soon go out to bid.

On behalf of SRIA, BDI will be conducting an informational meeting providing specifics on the project to beach residents and other interested parties.

Public Information Meeting

Re: Dredging/Nourishment/Erosion Control Project

December 5, 2022

The Beach Church

6:00 pm – 7:00 pm

To advertise the meeting, fliers will be sent to nearby leaseholders (within 500 feet), the Pensacola Beach Advocates, the Island Times, and posted on the SRIA website, social media pages, and the SRIA electronic message board.

Insights from the meeting and an update of the overall project status will be included in staff reports at the December 14th Board meeting.

Economic Impact of Pensacola Beach

Tourist Development Tax Collections (Attachments 1 and 2 – October 13, 2022, report and the November 4, 2022, report as prepared by Pam Childers, Escambia County Clerk of Circuit Court and Comptroller)

The Tourist Development Tax (TDT) is a tax rate applied to transient rental transactions. In Escambia County the rate is 5% on the total payment received for the rental or lease of living quarters and accommodations (i.e. apartment, condominium, hotel/motel, mobile home or RV park, single-family home, etc.) that are rented for a period of six months or less.

The tax proceeds are statutorily limited in terms of use. In general, proceeds may be used for capital construction of tourist-related facilities, tourist promotion, and beach and shoreline maintenance; however, the authorized uses vary according to the particular levy. The Tourist Development Council (TDC) reviews proposals for the expenditure of funds to determine whether the expenditure complies with the tourist development plan of the ordinance and makes recommendations to the Board of County Commissioners for use of the funds.

<u>Pensacola Beach Area (FY22)</u>	Previous FY	Current FY	% change
October	484,281.24	717,495.54	48.15%
November	335,355.32	616,289.75	83.77%
December	155,039.60	382,415.95	146.65%
January	146,003.62	334,468.10	129%
February	128,889.65	232,623.71	80.4%
March	166,197.05	351,323.03**	111.38%**
April	476,178.18	786,459.55	65.1%
May	653,075.49	803,327.56	23%
June	954,748.05	1,185,740.98	24.1%
July	1,406,100.73	1,439,847.09	2.39%
August	1,583,206.50	1,812,603.23	14.489%
September	927,991.53	907,473.54	-0.022%
YTD Total	7,417,066.96	9,570,068.03	29%

**Note: The TDT rate increased from 4% to 5% on April 01, 2021.*

***Clerical error discovered and corrected.*

<u>Pensacola Beach Area (FY23)</u>	Previous FY	Current FY	% change
October	717,495.54	726,970.85	1.32%
YTD Total	717,495.54	726,970.85	1.32%

Beach Projects Update

- **Gulf side pavilion repairs** – Stucco repairs, truss plate replacements, and painting. Complete.
- **Little Sabine Pump** – County staff is preparing an item to take to the Escambia County Board of County Commissioners to authorize the re-installation of the Little Sabine pump. It is anticipated that the item will appear on the December 3, 2022, BOCC agenda.
- **Dune walkover 27C** – The topographic survey is in progress now. BDI indicates that the preliminary design and plans should be complete by mid-December. Once reviewed by SRIA staff, plans will be forwarded to the County for award of contract and construction.
- **Pensacola Beach Fish Sign** – The BOCC has awarded the bid. The exact timeline for installation of the new sign has not yet been established.

Items of Information

Public Information Meeting Regarding Little Sabine/Lafitte Cove Dredging and Baby Beach Nourishment Project

Date: Monday, December 5

Time: 6:00 pm – 7:00 pm

Location: The Beach Church

Swearing in of New Board Members

Date: Wednesday, December 7

Time: 5:00 pm; immediately before the regularly scheduled Committee meeting

Location: SRIA Board Room

Upcoming SRIA Office Closures

Date: Nov. 24 and 25, 2022

Date: Dec. 23 and 26, 2022

Date: Dec. 30, 2022, and Jan. 2, 2023



Pam Childers

Clerk of the Circuit Court and Comptroller, Escambia County

Clerk of Courts • County Comptroller • Clerk of the Board of County Commissioners • Recorder • Auditor

MEMORANDUM



TO: Honorable Board of County Commissioners

DATE: October 13, 2022

SUBJECT: Tourist Development Tax (TDT) Collections

RECOMMENDATION:

That the Board accepts, for filing with the Board's Minutes, the Tourist Development Tax (TDT) Collections Data for the August 2022 returns received in the month of September 2022, as prepared by the Treasury Department of the Clerk and Comptroller's Office.

- Total collections received in September 2022 were \$1,936,141 compared to \$2,107,614 in September 2021. A comparison of September 2022 to September 2021 is a 8% decrease.
- Year-to-date collections for FY2022 is \$21,825,936 compared to \$17,658,986 for FY2021.

Current Year vs Prior Year						
Cent	Monthly Comparison			YTD Comparison		
	2022	2021	% Change	2022	2021	% Change
1-4 Cents	\$ 1,548,913	\$ 1,686,091	-8%	\$ 17,460,748	\$ 15,194,018	15%
5th Cent	387,228	421,523	-8%	4,365,187	2,464,968	77%
Total	\$ 1,936,141	\$ 2,107,614	-8%	\$ 21,825,936	\$ 17,658,986	24%
Current Year vs Benchmark Year						
Cent	Monthly Comparison			YTD Comparison		
	2022	2020	% Change	2022	2020	% Change
1-4 Cents	\$ 1,548,913	\$ 938,388	65%	\$ 17,460,748	\$ 9,792,437	78%
5th Cent	387,228	-	100%	4,365,187	-	100%
Total	\$ 1,936,141	\$ 938,388	106%	\$ 21,825,936	\$ 9,792,437	123%

*Note: The Tourist Development Tax rate increased from four percent (4%) to five (5%) on 04/01/2021

**Five Percent Tourist Development Tax Collection Data
Reported In Fiscal Year Format
Escambia County, Florida
As of September 30, 2022**



Year-To-Date Collections				
Geographic Area	Fiscal Year 2022 YTD Collected	Fiscal Year 2021 YTD Collected	Difference	% Change
Downtown Pensacola	\$ 1,401,034.54	\$ 1,090,745.34	\$ 310,289.21	28.4%
Southeast Pensacola	2,756,828.96	2,597,393.06	159,435.90	6.1%
Southcentral & Southwest Pensacola	1,054,837.65	1,144,748.01	(89,910.36)	-7.9%
Perdido Key Area	4,299,912.50	2,822,034.47	1,477,878.03	52.4%
Northeast Pensacola	1,180,670.62	1,095,327.02	85,343.60	7.8%
North Escambia & Northwest Pensacola	1,562,583.29	1,491,671.60	70,911.69	4.8%
Pensacola Beach Area	9,570,068.03	7,417,066.96	2,153,001.07	29.0%
Total	\$ 21,825,935.58	\$ 17,658,986.45	\$ 4,166,949.13	23.6%

Area by Zip Code(s)		
Geographic Area	Zip Code(s)	Area Description
Downtown Pensacola	32501	Downtown Area
	32502	Other Downtown Area
Southeast Pensacola	32503	Cordova Mall Area
	32504	Airport Area - Davis & Scenic Hwy South of I-10
Southcentral & Southwest Pensacola	32505	South of Michigan, East of Mobile Hwy, & West of Pace Blvd
	32506	Myrtle Grove, Lillian Hwy & Hwy 98 Area
Perdido Key Area	32507	Bayou Chico to Perdido Key South of Sorrento Area
Northeast Pensacola	32514	Ferry Pass Area - Palafox & Scenic Hwy North of I-10
North Escambia & Northwest Pensacola	32526	Bellview Area & South of I-10
	32533	Cantonment Area
	32534	Ensley Area
	32535	Century Area
	32568	McDavid Area
	32577	Molino Area
Pensacola Beach Area	32561	Pensacola Beach Area

*Collection rate increased from 4% to 5% on April 1st, 2021 (reflected in May 2021 collections)

**Effective August 1st, 2021, collections reflected by managed property locations

Five Percent Tourist Development Tax Collection Data By Geographic Area
Escambia County, Florida
Fiscal Year 2022
As of September 30, 2022

ATTACHMENT #1

Page 3 of 7



Fiscal Year 2022														
Geographic Area	Oct-21	Nov-21	Dec-21	Jan-22	Feb-22	Mar-22	Apr-22	May-22	Jun-22	Jul-22	Aug-22	Sep-22	Area Total	% of Total
Downtown Pensacola	\$ 109,726.38	\$ 101,832.25	\$ 88,280.14	\$ 83,723.53	\$ 72,535.02	\$ 78,540.41	\$ 147,155.32	\$ 140,730.05	\$ 125,505.74	\$ 162,383.66	\$ 186,760.12	\$ 103,861.93	\$ 1,401,034.54	6.4%
Southeast Pensacola	235,019.97	208,932.56	171,857.12	167,391.26	140,582.66	158,928.17	263,791.64	277,707.40	277,082.89	276,318.74	360,094.48	219,122.07	2,756,828.96	12.6%
Southcentral & Southwest Pensacola	94,572.88	72,061.82	66,683.43	60,312.09	64,847.76	62,993.77	85,770.48	113,628.59	101,820.42	119,198.87	130,950.96	81,996.59	1,054,837.65	4.8%
Perdido Key Area	296,558.06	276,015.54	131,460.21	103,538.39	123,232.78	129,899.03	262,588.85	283,304.80	425,069.44	816,608.66	1,034,757.47	416,879.27	4,299,912.50	19.7%
Northeast Pensacola	97,756.10	93,438.39	82,087.35	78,456.71	69,281.78	74,003.24	105,493.53	99,254.89	123,092.87	125,550.36	136,643.66	95,611.74	1,180,670.62	5.4%
North Escambia & Northwest Pensacola	145,136.82	121,629.68	94,107.28	90,055.17	75,800.94	88,271.11	137,464.84	169,222.94	148,307.43	176,314.76	205,075.97	111,196.34	1,562,583.29	7.2%
Pensacola Beach Area	717,495.54	616,289.75	382,415.95	334,468.10	232,623.71	351,323.03	786,459.55	803,327.56	1,185,740.98	1,439,847.09	1,812,603.23	907,473.54	9,570,068.03	43.8%
Total	\$ 1,696,265.75	\$ 1,490,199.99	\$ 1,016,891.48	\$ 917,945.25	\$ 778,904.64	\$ 943,958.74	\$ 1,788,724.21	\$ 1,887,176.24	\$ 2,386,619.77	\$ 3,116,222.14	\$ 3,866,885.89	\$ 1,936,141.49	\$ 21,825,935.58	100.0%

Fiscal Year 2021														
Geographic Area	Oct-20	Nov-20	Dec-20	Jan-21	Feb-21	Mar-21	Apr-21	May-21	Jun-21	Jul-21	Aug-21	Sep-21	Area Total	% of Total
Downtown Pensacola	\$ 49,788.85	\$ 58,614.60	\$ 46,175.65	\$ 48,467.69	\$ 42,986.11	\$ 62,013.10	\$ 84,719.13	\$ 112,198.85	\$ 127,385.41	\$ 175,246.82	\$ 168,533.70	\$ 114,615.43	\$ 1,090,745.34	6.2%
Southeast Pensacola	149,360.52	192,187.20	132,932.25	116,433.25	113,855.32	115,333.28	168,401.48	250,787.22	287,675.16	361,696.51	416,584.02	292,146.85	2,597,393.06	14.7%
Southcentral & Southwest Pensacola	66,599.63	93,004.22	68,763.04	63,191.65	63,040.07	52,587.09	77,361.93	103,844.04	140,453.63	147,654.99	167,592.29	100,655.43	1,144,748.01	6.5%
Perdido Key Area	137,028.26	60,643.25	55,367.92	48,659.72	51,489.18	56,313.59	135,130.90	198,450.29	296,369.06	524,670.16	825,307.98	432,604.16	2,822,034.47	16.0%
Northeast Pensacola	72,416.43	77,637.13	68,228.91	57,351.75	60,068.82	55,325.61	63,201.50	116,768.07	117,664.64	135,354.08	156,745.27	114,564.81	1,095,327.02	6.2%
North Escambia & Northwest Pensacola	87,013.45	117,931.16	74,826.43	65,875.45	55,538.59	59,291.95	117,045.43	158,764.10	183,813.38	213,325.43	233,210.58	125,035.65	1,491,671.60	8.4%
Pensacola Beach Area	484,281.24	335,355.32	155,039.60	146,003.62	128,889.65	166,197.05	476,178.18	653,075.49	954,748.05	1,406,100.73	1,583,206.50	927,991.53	7,417,066.96	42.0%
Total	\$ 1,046,488.38	\$ 935,372.88	\$ 601,333.80	\$ 545,983.13	\$ 515,867.74	\$ 567,061.67	\$ 1,122,038.55	\$ 1,593,888.06	\$ 2,108,109.33	\$ 2,964,048.72	\$ 3,551,180.33	\$ 2,107,613.86	\$ 17,658,986.45	100.0%

*Collection rate increased from 4% to 5% on April 1st, 2021 (reflected in May 2021 collections)

**Effective August 1st, 2021, collections reflected by managed property locations

Area by Zip Code(s)		
Geographic Area	Zip Code(s)	Area Description
Downtown Pensacola	32501	Downtown Area
	32502	Other Downtown Area
Southeast Pensacola	32503	Cordova Mall Area
	32504	Airport Area - Davis & Scenic Hwy South of I-10
Southcentral & Southwest Pensacola	32505	South of Michigan, East of Mobile Hwy, & West of Pace Blvd
	32506	Myrtle Grove, Lillian Hwy & Hwy 98 Area
Perdido Key Area	32507	Bayou Chico to Perdido Key South of Sorrento Area
Northeast Pensacola	32514	Ferry Pass Area - Palafox & Scenic Hwy North of I-10
North Escambia & Northwest Pensacola	32526	Bellview Area & South of I-10
	32533	Cantonment Area
	32534	Ensley Area
	32535	Century Area
	32568	McDavid Area
	32577	Molino Area
Pensacola Beach Area	32561	Pensacola Beach Area

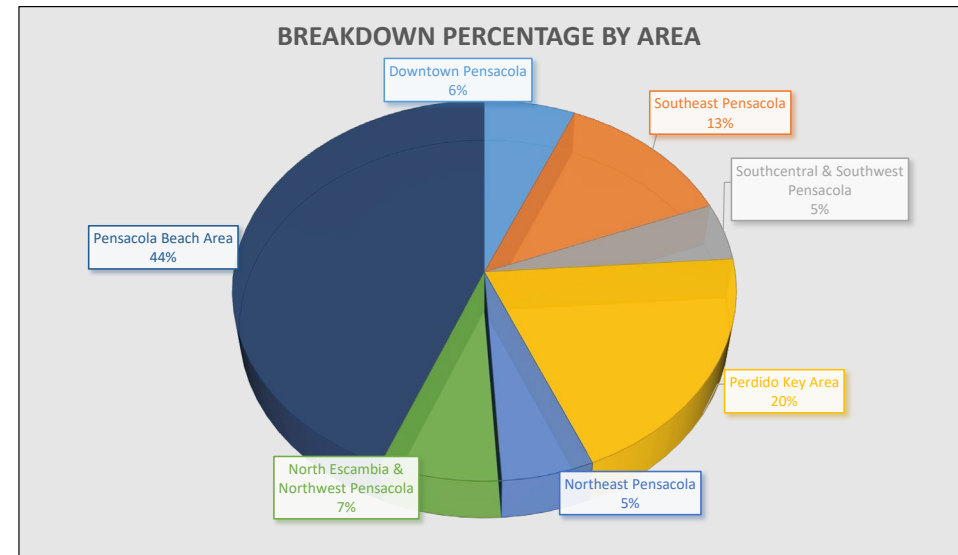



Five Percent Tourist Development Tax Collection Data By Percent
Escambia County, Florida
Fiscal Year 2022
As of September 30, 2022

Tourist Development Tax (3%) Percent Tourist Tax Dollars - Collected 2013 - 2022										
Month of Collection	2013	2014	2015	2016	2017	2018	2019	2020	2021	2022
OCT	\$ 398,299.58	\$ 385,209.35	\$ 442,267.77	\$ 539,766.08	\$ 580,905.23	\$ 638,832.32	\$ 634,965.81	\$ 675,149.82	\$ 784,866.29	\$ 1,017,759.45
NOV	325,198.14	335,284.39	411,054.07	469,350.98	532,756.66	510,223.45	686,079.62	638,167.25	701,529.66	894,119.99
DEC	254,898.32	236,608.16	284,252.75	305,743.25	362,364.41	382,803.40	426,808.31	396,942.52	451,000.35	610,134.89
JAN	207,117.28	230,299.67	251,855.56	288,130.47	292,783.04	340,433.93	340,212.53	374,879.96	409,487.35	550,767.15
FEB	205,954.29	233,878.79	247,492.44	279,147.71	298,406.00	312,793.51	349,777.77	365,446.02	386,900.81	467,342.78
MAR	283,811.81	286,019.12	309,203.54	367,477.35	377,962.06	393,553.90	420,650.85	445,987.23	425,296.25	566,375.24
APR	518,241.62	510,758.43	550,692.54	626,572.22	646,982.44	740,116.85	805,865.41	396,024.16	841,528.91	1,073,234.53
MAY	455,553.86	506,593.46	557,617.44	580,106.01	698,384.24	682,509.49	768,483.99	241,476.27	956,332.84	1,132,305.74
JUN	601,926.69	679,427.99	759,527.89	771,755.66	839,021.02	826,649.51	951,378.19	537,731.75	1,264,865.60	1,431,971.86
JUL	946,229.09	982,132.70	1,059,210.86	1,109,041.17	1,109,688.85	1,278,311.55	1,440,622.52	1,190,777.81	1,778,429.23	1,869,733.28
AUG	1,021,760.90	1,170,208.25	1,283,565.99	1,440,990.57	1,484,514.23	1,587,418.67	1,520,689.42	1,377,953.89	2,130,708.20	2,320,131.53
SEP	636,508.75	736,892.98	716,012.48	688,096.11	725,615.95	828,137.60	906,222.70	703,791.08	1,264,568.32	1,161,684.89
Total	\$ 5,855,500.32	\$ 6,293,313.27	\$ 6,872,753.32	\$ 7,466,177.56	\$ 7,949,384.12	\$ 8,521,784.17	\$ 9,251,757.10	\$ 7,344,327.75	\$ 11,395,513.79	\$ 13,095,561.35

Professional Sports Franchise Facility Tax (4%) Percent Tourist Tax Dollars - Collected 2013 - 2022										
Month of Collection	2013	2014	2015	2016	2017	2018	2019	2020	2021	2022
OCT	\$ 132,766.53	\$ 128,403.12	\$ 147,422.59	\$ 179,922.03	\$ 193,635.08	\$ 212,944.11	\$ 211,655.27	\$ 225,049.94	\$ 261,622.10	\$ 339,253.15
NOV	108,399.38	111,761.46	137,018.02	156,450.33	177,585.55	170,074.48	228,693.21	212,722.42	233,843.22	298,040.00
DEC	84,966.11	78,869.39	94,750.92	101,914.42	120,788.14	127,601.13	142,269.44	132,314.17	150,333.45	203,378.30
JAN	69,039.09	76,766.56	83,951.85	96,043.49	97,594.35	113,477.98	113,404.18	124,959.99	136,495.78	183,589.05
FEB	68,651.43	77,959.60	82,497.48	93,049.24	99,468.67	104,264.50	116,592.59	121,815.34	128,966.94	155,780.93
MAR	94,603.94	95,339.71	103,067.85	122,492.45	125,987.35	131,184.63	140,216.95	148,662.41	141,765.42	188,791.75
APR	172,747.21	170,252.81	183,564.18	208,857.41	215,660.81	246,705.62	268,621.80	132,008.05	280,509.64	357,744.84
MAY	151,851.29	168,864.49	185,872.48	193,368.67	232,794.75	227,503.16	256,161.33	80,492.09	318,777.61	377,435.25
JUN	200,642.23	226,476.00	253,175.96	257,251.89	279,673.67	275,549.84	317,126.06	179,243.92	421,621.87	477,323.95
JUL	315,409.70	327,377.57	353,070.29	369,680.39	369,896.28	426,103.85	480,207.51	396,925.94	592,809.74	623,244.43
AUG	340,586.97	390,069.42	427,855.33	480,330.19	494,838.08	529,139.56	506,896.47	459,317.96	710,236.07	773,377.18
SEP	212,169.58	245,630.99	238,670.83	229,365.37	241,871.98	276,045.87	302,074.23	234,597.03	421,522.77	387,228.30
Total	\$ 1,951,833.44	\$ 2,097,771.09	\$ 2,290,917.77	\$ 2,488,725.85	\$ 2,649,794.71	\$ 2,840,594.72	\$ 3,083,919.03	\$ 2,448,109.25	\$ 3,798,504.60	\$ 4,365,187.12

Additional Professional Sports Franchise Facility Tax (5%) Percent Tourist Tax Dollars - Collected 2013 - 2022										
Month of Collection	2013	2014	2015	2016	2017	2018	2019	2020	2021	2022
OCT	\$ -	\$ -	\$ -	\$ -	\$ -	\$ -	\$ -	\$ -	\$ -	\$ 339,253.15
NOV	-	-	-	-	-	-	-	-	-	298,040.00
DEC	-	-	-	-	-	-	-	-	-	203,378.30
JAN	-	-	-	-	-	-	-	-	-	183,589.05
FEB	-	-	-	-	-	-	-	-	-	155,780.93
MAR	-	-	-	-	-	-	-	-	-	188,791.75
APR	-	-	-	-	-	-	-	-	-	357,744.84
MAY	-	-	-	-	-	-	-	-	318,777.61	377,435.25
JUN	-	-	-	-	-	-	-	-	421,621.87	477,323.95
JUL	-	-	-	-	-	-	-	-	592,809.74	623,244.43
AUG	-	-	-	-	-	-	-	-	710,236.07	773,377.18
SEP	-	-	-	-	-	-	-	-	421,522.77	387,228.30
Total	\$ -	\$ -	\$ -	\$ -	\$ -	\$ -	\$ -	\$ -	\$ 2,464,968.06	\$ 4,365,187.12

*Collection rate increased from 4% to 5% on April 1st, 2021 (reflected in May 2021 collections)

**Effective August 1st, 2021, collections reflected by managed property locations

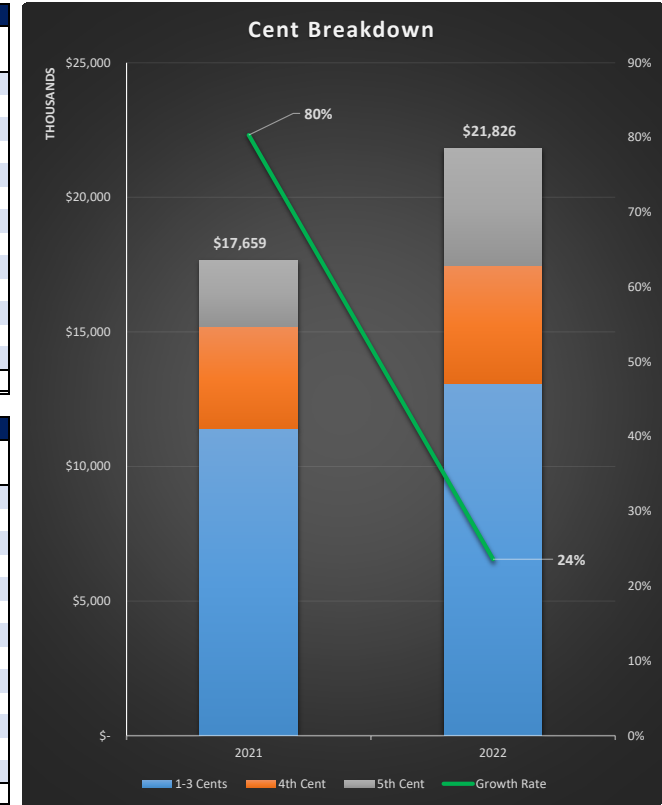

Current Year vs Prior Year				
Month of Collection	2022	2021	Variance	% Change
OCT	\$ 1,696,265.75	\$ 1,046,488.38	\$ 649,777.37	62.1%
NOV	1,490,199.99	935,372.88	554,827.11	59.3%
DEC	1,016,891.48	601,333.80	415,557.68	69.1%
JAN	917,945.25	545,983.13	371,962.12	68.1%
FEB	778,904.64	515,867.74	263,036.90	51.0%
MAR	943,958.74	567,061.67	376,897.07	66.5%
APR	1,788,724.21	1,122,038.55	666,685.66	59.4%
MAY	1,887,176.24	1,593,888.06	293,288.18	18.4%
JUN	2,386,619.77	2,108,109.33	278,510.44	13.2%
JUL	3,116,222.14	2,964,048.72	152,173.42	5.1%
AUG	3,866,885.89	3,551,180.33	315,705.56	8.9%
SEP	1,936,141.49	2,107,613.86	(171,472.37)	-8.1%
Total	\$ 21,825,935.59	\$ 17,658,986.45	\$ 4,166,949.14	23.6%

Tourist Development Tax Collections
3-Year Comparison by Month
Returns through August 2022 (Collected in September 2022)

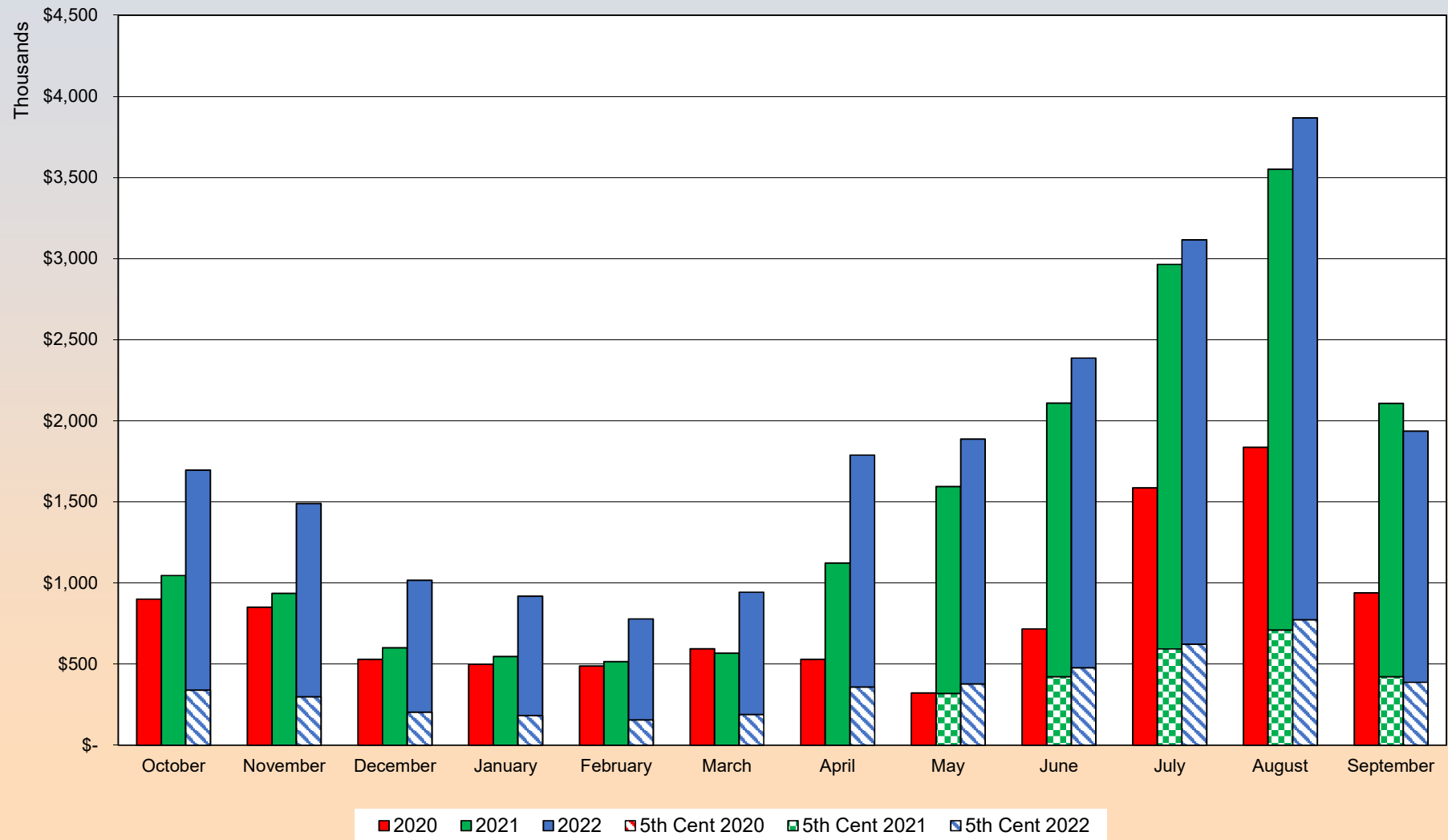

Tourist Development Tax Collections 3-Year Comparison of Total Collections by Geographic Area Returns through August 2022 (Collected in September 2022)

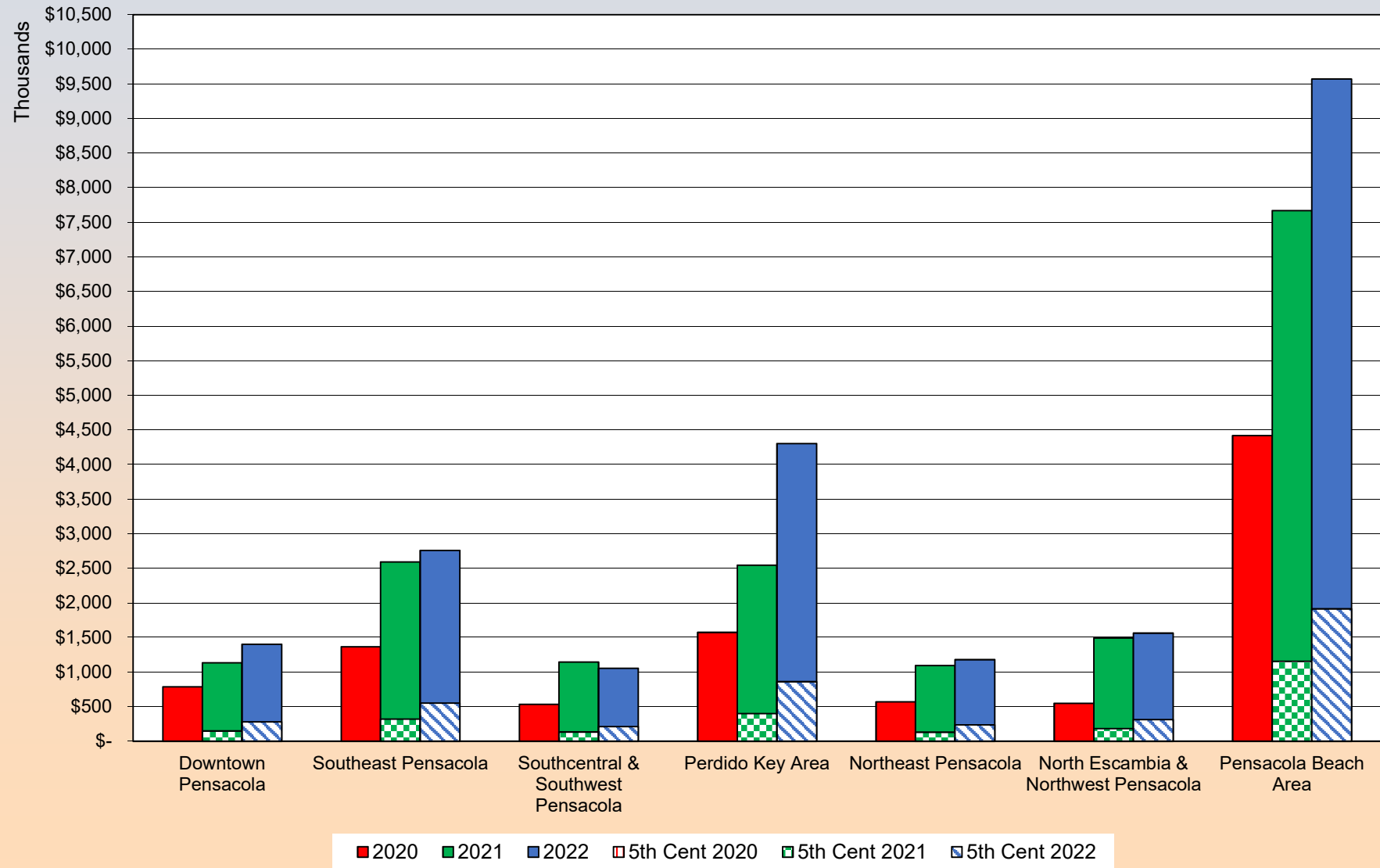

Tourist Development Tax Collections
3-Year Trend
Returns through August 2022 (Collected in September 2022)

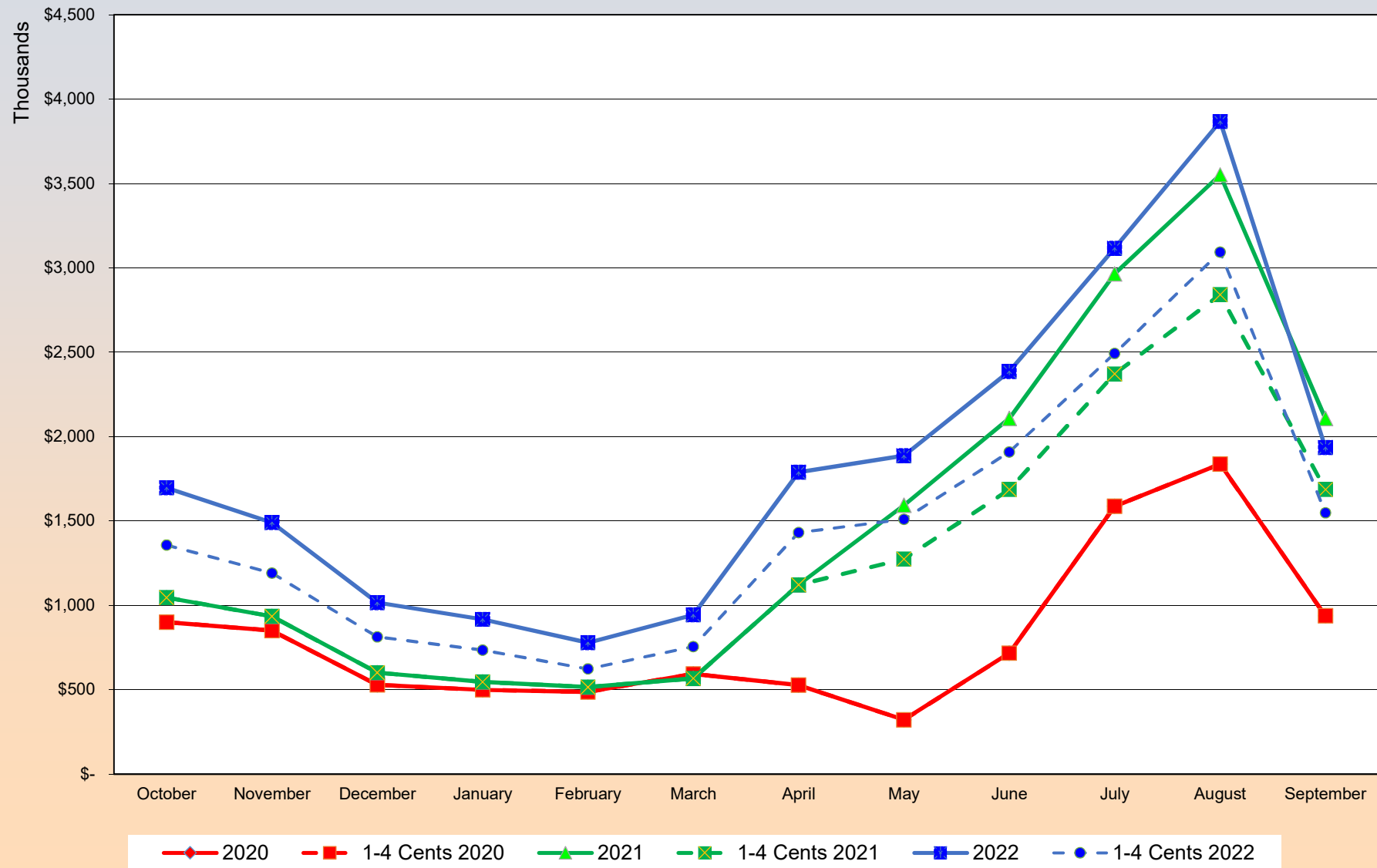



Pam Childers

Clerk of the Circuit Court and Comptroller, Escambia County

Clerk of Courts • County Comptroller • Clerk of the Board of County Commissioners • Recorder • Auditor

MEMORANDUM

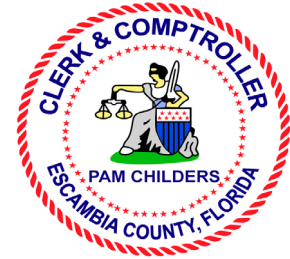

TO: Honorable Board of County Commissioners

DATE: November 4, 2022

SUBJECT: Tourist Development Tax (TDT) Collections

RECOMMENDATION:

That the Board accepts, for filing with the Board's Minutes, the Tourist Development Tax (TDT) Collections Data for the September 2022 returns received in the month of October 2022, as prepared by the Treasury Department of the Clerk and Comptroller's Office.

- Total collections received in October 2022 were \$1,639,220 compared to \$1,696,266 in October 2021. A comparison of October 2022 to October 2021 is a 3% decrease.
- Year-to-date collections for FY2023 is \$1,639,220 compared to \$1,696,266 for FY2022.

Current Year vs Prior Year						
Cent	Monthly Comparison			YTD Comparison		
	2023	2022	% Change	2023	2022	% Change
1-4 Cents	\$ 1,311,376	\$ 1,357,013	-3%	\$ 1,311,376	\$ 1,357,013	-3%
5th Cent	327,844	339,253	-3%	327,844	339,253	-3%
Total	\$ 1,639,220	\$ 1,696,266	-3%	\$ 1,639,220	\$ 1,696,266	-3%
Current Year vs Benchmark Year						
Cent	Monthly Comparison			YTD Comparison		
	2023	2021	% Change	2023	2021	% Change
1-4 Cents	\$ 1,311,376	\$ 1,046,488	25%	\$ 1,311,376	\$ 1,046,488	25%
5th Cent	327,844	-	100%	327,844	-	100%
Total	\$ 1,639,220	\$ 1,046,488	57%	\$ 1,639,220	\$ 1,046,488	57%

*Note: The Tourist Development Tax rate increased from four percent (4%) to five (5%) on 04/01/2021

**Five Percent Tourist Development Tax Collection Data
Reported In Fiscal Year Format
Escambia County, Florida
As of October 31, 2022**



Year-To-Date Collections				
Geographic Area	Fiscal Year 2023 YTD Collected	Fiscal Year 2022 YTD Collected	Difference	% Change
Downtown Pensacola	\$ 103,305.16	\$ 109,726.38	\$ (6,421.23)	-5.9%
Southeast Pensacola	204,811.79	235,019.97	(30,208.18)	-12.9%
Southcentral & Southwest Pensacola	73,937.99	94,572.88	(20,634.89)	-21.8%
Perdido Key Area	321,218.98	296,558.06	24,660.92	8.3%
Northeast Pensacola	88,469.38	97,756.10	(9,286.72)	-9.5%
North Escambia & Northwest Pensacola	120,506.20	145,136.82	(24,630.63)	-17.0%
Pensacola Beach Area	726,970.85	717,495.54	9,475.31	1.3%
Total	\$ 1,639,220.35	\$ 1,696,265.75	\$ (57,045.40)	-3.4%

Area by Zip Code(s)		
Geographic Area	Zip Code(s)	Area Description
Downtown Pensacola	32501	Downtown Area
	32502	Other Downtown Area
Southeast Pensacola	32503	Cordova Mall Area
	32504	Airport Area - Davis & Scenic Hwy South of I-10
Southcentral & Southwest Pensacola	32505	South of Michigan, East of Mobile Hwy, & West of Pace Blvd
	32506	Myrtle Grove, Lillian Hwy & Hwy 98 Area
Perdido Key Area	32507	Bayou Chico to Perdido Key South of Sorrento Area
Northeast Pensacola	32514	Ferry Pass Area - Palafox & Scenic Hwy North of I-10
North Escambia & Northwest Pensacola	32526	Bellview Area & South of I-10
	32533	Cantonment Area
	32534	Ensley Area
	32535	Century Area
	32568	McDavid Area
Pensacola Beach Area	32577	Molino Area
	32561	Pensacola Beach Area

*Collection rate increased from 4% to 5% on April 1st, 2021 (reflected in May 2021 collections)

**Effective August 1st, 2021, collections reflected by managed property locations

Five Percent Tourist Development Tax Collection Data By Geographic Area
Escambia County, Florida
Fiscal Year 2023
As of October 31, 2022

ATTACHMENT #2

Page 3 of 7



Fiscal Year 2023														
Geographic Area	Oct-22	Nov-22	Dec-22	Jan-23	Feb-23	Mar-23	Apr-23	May-23	Jun-23	Jul-23	Aug-23	Sep-23	Area Total	% of Total
Downtown Pensacola	\$ 103,305.16	\$ -	\$ -	\$ -	\$ -	\$ -	\$ -	\$ -	\$ -	\$ -	\$ -	\$ -	\$ 103,305.16	6.3%
Southeast Pensacola	204,811.79	-	-	-	-	-	-	-	-	-	-	-	204,811.79	12.5%
Southcentral & Southwest Pensacola	73,937.99	-	-	-	-	-	-	-	-	-	-	-	73,937.99	4.5%
Perdido Key Area	321,218.98	-	-	-	-	-	-	-	-	-	-	-	321,218.98	19.6%
Northeast Pensacola	88,469.38	-	-	-	-	-	-	-	-	-	-	-	88,469.38	5.4%
North Escambia & Northwest Pensacola	120,506.20	-	-	-	-	-	-	-	-	-	-	-	120,506.20	7.4%
Pensacola Beach Area	726,970.85	-	-	-	-	-	-	-	-	-	-	-	726,970.85	44.3%
Total	\$ 1,639,220.35	\$ -	\$ -	\$ -	\$ -	\$ -	\$ -	\$ -	\$ -	\$ -	\$ -	\$ -	\$ 1,639,220.35	100.0%

Fiscal Year 2022														
Geographic Area	Oct-21	Nov-21	Dec-21	Jan-22	Feb-22	Mar-22	Apr-22	May-22	Jun-22	Jul-22	Aug-22	Sep-22	Area Total	% of Total
Downtown Pensacola	\$ 109,726.38	\$ 101,832.25	\$ 88,280.14	\$ 83,723.53	\$ 72,535.02	\$ 78,540.41	\$ 147,155.32	\$ 140,730.05	\$ 125,505.74	\$ 162,383.66	\$ 186,760.12	\$ 103,861.93	\$ 1,401,034.54	6.4%
Southeast Pensacola	235,019.97	208,932.56	171,857.12	167,391.26	140,582.66	158,928.17	263,791.64	277,707.40	277,082.89	276,318.74	360,094.48	219,122.07	2,756,828.96	12.6%
Southcentral & Southwest Pensacola	94,572.88	72,061.82	66,683.43	60,312.09	64,847.76	62,993.77	85,770.48	113,628.59	101,820.42	119,198.87	130,950.96	81,996.59	1,054,837.65	4.8%
Perdido Key Area	296,558.06	276,015.54	131,460.21	103,538.39	123,232.78	129,899.03	262,588.85	283,304.80	425,069.44	816,608.66	1,034,757.47	416,879.27	4,299,912.50	19.7%
Northeast Pensacola	97,756.10	93,438.39	82,087.35	78,456.71	69,281.78	74,003.24	105,493.53	99,254.89	123,092.87	125,550.36	136,643.66	95,611.74	1,180,670.62	5.4%
North Escambia & Northwest Pensacola	145,136.82	121,629.68	94,107.28	90,055.17	75,800.94	88,271.11	137,464.84	169,222.94	148,307.43	176,314.76	205,075.97	111,196.34	1,562,583.29	7.2%
Pensacola Beach Area	717,495.54	616,289.75	382,415.95	334,468.10	232,623.71	351,323.03	786,459.55	803,327.56	1,185,740.98	1,439,847.09	1,812,603.23	907,473.54	9,570,068.03	43.8%
Total	\$ 1,696,265.75	\$ 1,490,199.99	\$ 1,016,891.48	\$ 917,945.25	\$ 778,904.64	\$ 943,958.74	\$ 1,788,724.21	\$ 1,887,176.24	\$ 2,386,619.77	\$ 3,116,222.14	\$ 3,866,885.89	\$ 1,936,141.49	\$ 21,825,935.58	100.0%

*Collection rate increased from 4% to 5% on April 1st, 2021 (reflected in May 2021 collections)

**Effective August 1st, 2021, collections reflected by managed property locations

Area by Zip Code(s)		
Geographic Area	Zip Code(s)	Area Description
Downtown Pensacola	32501	Downtown Area
	32502	Other Downtown Area
Southeast Pensacola	32503	Cordova Mall Area
	32504	Airport Area - Davis & Scenic Hwy South of I-10
Southcentral & Southwest Pensacola	32505	South of Michigan, East of Mobile Hwy, & West of Pace Blvd
	32506	Myrtle Grove, Lillian Hwy & Hwy 98 Area
Perdido Key Area	32507	Bayou Chico to Perdido Key South of Sorrento Area
Northeast Pensacola	32514	Ferry Pass Area - Palafox & Scenic Hwy North of I-10
North Escambia & Northwest Pensacola	32526	Bellview Area & South of I-10
	32533	Cantonment Area
	32534	Ensley Area
	32535	Century Area
	32568	McDavid Area
	32577	Molino Area
Pensacola Beach Area	32561	Pensacola Beach Area

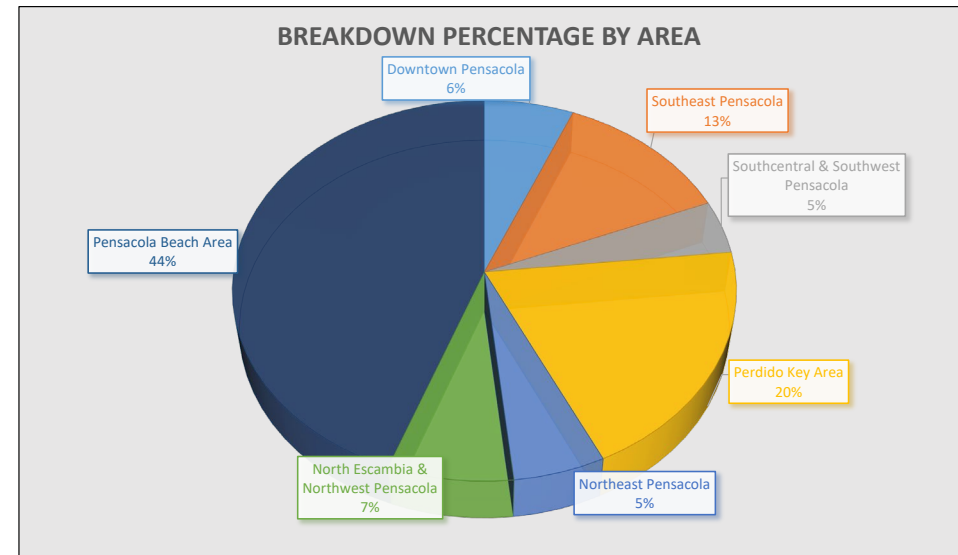

Five Percent Tourist Development Tax Collection Data By Percent
Escambia County, Florida
Fiscal Year 2023
As of October 31, 2022

ATTACHMENT #2

Page 4 of 7



Tourist Development Tax (3%) Percent Tourist Tax Dollars - Collected 2014 - 2023										
Month of Collection	2014	2015	2016	2017	2018	2019	2020	2021	2022	2023
OCT	\$ 385,209.35	\$ 442,267.77	\$ 539,766.08	\$ 580,905.23	\$ 638,832.32	\$ 634,965.81	\$ 675,149.82	\$ 784,866.29	\$ 1,017,759.45	\$ 983,532.21
NOV	335,284.39	411,054.07	469,350.98	532,756.66	510,223.45	686,079.62	638,167.25	701,529.66	894,119.99	-
DEC	236,608.16	284,252.75	305,743.25	362,364.41	382,803.40	426,808.31	396,942.52	451,000.35	610,134.89	-
JAN	230,299.67	251,855.56	288,130.47	292,783.04	340,433.93	340,212.53	374,879.96	409,487.35	550,767.15	-
FEB	233,878.79	247,492.44	279,147.71	298,406.00	312,793.51	349,777.77	365,446.02	386,900.81	467,342.78	-
MAR	286,019.12	309,203.54	367,477.35	377,962.06	393,553.90	420,650.85	445,987.23	425,296.25	566,375.24	-
APR	510,758.43	550,692.54	626,572.22	646,982.44	740,116.85	805,865.41	396,024.16	841,528.91	1,073,234.53	-
MAY	506,593.46	557,617.44	580,106.01	698,384.24	682,509.49	768,483.99	241,476.27	956,332.84	1,132,305.74	-
JUN	679,427.99	759,527.89	771,755.66	839,021.02	826,649.51	951,378.19	537,731.75	1,264,865.60	1,431,971.86	-
JUL	982,132.70	1,059,210.86	1,109,041.17	1,109,688.85	1,278,311.55	1,440,622.52	1,190,777.81	1,778,429.23	1,869,733.28	-
AUG	1,170,208.25	1,283,565.99	1,440,990.57	1,484,514.23	1,587,418.67	1,520,689.42	1,377,953.89	2,130,708.20	2,320,131.53	-
SEP	736,892.98	716,012.48	688,096.11	725,615.95	828,137.60	906,222.70	703,791.08	1,264,568.32	1,161,684.89	-
Total	\$ 6,293,313.27	\$ 6,872,753.32	\$ 7,466,177.56	\$ 7,949,384.12	\$ 8,521,784.17	\$ 9,251,757.10	\$ 7,344,327.75	\$ 11,395,513.79	\$ 13,095,561.35	\$ 983,532.21

Professional Sports Franchise Facility Tax (4%) Percent Tourist Tax Dollars - Collected 2014 - 2023										
Month of Collection	2014	2015	2016	2017	2018	2019	2020	2021	2022	2023
OCT	\$ 128,403.12	\$ 147,422.59	\$ 179,922.03	\$ 193,635.08	\$ 212,944.11	\$ 211,655.27	\$ 225,049.94	\$ 261,622.10	\$ 339,253.15	\$ 327,844.07
NOV	111,761.46	137,018.02	156,450.33	177,585.55	170,074.48	228,693.21	212,722.42	233,843.22	298,040.00	-
DEC	78,869.39	94,750.92	101,914.42	120,788.14	127,601.13	142,269.44	132,314.17	150,333.45	203,378.30	-
JAN	76,766.56	83,951.85	96,043.49	97,594.35	113,477.98	113,404.18	124,959.99	136,495.78	183,589.05	-
FEB	77,959.60	82,497.48	93,049.24	99,468.67	104,264.50	116,592.59	121,815.34	128,966.94	155,780.93	-
MAR	95,339.71	103,067.85	122,492.45	125,987.35	131,184.63	140,216.95	148,662.41	141,765.42	188,791.75	-
APR	170,252.81	183,564.18	208,857.41	215,660.81	246,705.62	268,621.80	132,008.05	280,509.64	357,744.84	-
MAY	168,864.49	185,872.48	193,368.67	232,794.75	227,503.16	256,161.33	80,492.09	318,777.61	377,435.25	-
JUN	226,476.00	253,175.96	257,251.89	279,673.67	275,549.84	317,126.06	179,243.92	421,621.87	477,323.95	-
JUL	327,377.57	353,070.29	369,680.39	369,896.28	426,103.85	480,207.51	396,925.94	592,809.74	623,244.43	-
AUG	390,069.42	427,855.33	480,330.19	494,838.08	529,139.56	506,896.47	459,317.96	710,236.07	773,377.18	-
SEP	245,630.99	238,670.83	229,365.37	241,871.98	276,045.87	302,074.23	234,597.03	421,522.77	387,228.30	-
Total	\$ 2,097,771.09	\$ 2,290,917.77	\$ 2,488,725.85	\$ 2,649,794.71	\$ 2,840,594.72	\$ 3,083,919.03	\$ 2,448,109.25	\$ 3,798,504.60	\$ 4,365,187.12	\$ 327,844.07

Additional Professional Sports Franchise Facility Tax (5%) Percent Tourist Tax Dollars - Collected 2014 - 2023										
Month of Collection	2014	2015	2016	2017	2018	2019	2020	2021	2022	2023
OCT	\$ -	\$ -	\$ -	\$ -	\$ -	\$ -	\$ -	\$ -	\$ 339,253.15	\$ 327,844.07
NOV	-	-	-	-	-	-	-	-	298,040.00	-
DEC	-	-	-	-	-	-	-	-	203,378.30	-
JAN	-	-	-	-	-	-	-	-	183,589.05	-
FEB	-	-	-	-	-	-	-	-	155,780.93	-
MAR	-	-	-	-	-	-	-	-	188,791.75	-
APR	-	-	-	-	-	-	-	-	357,744.84	-
MAY	-	-	-	-	-	-	-	318,777.61	377,435.25	-
JUN	-	-	-	-	-	-	-	421,621.87	477,323.95	-
JUL	-	-	-	-	-	-	-	592,809.74	623,244.43	-
AUG	-	-	-	-	-	-	-	710,236.07	773,377.18	-
SEP	-	-	-	-	-	-	-	421,522.77	387,228.30	-
Total	\$ -	\$ -	\$ -	\$ -	\$ -	\$ -	\$ -	\$ 2,464,968.06	\$ 4,365,187.12	\$ 327,844.07

*Collection rate increased from 4% to 5% on April 1st, 2021 (reflected in May 2021 collections)

**Effective August 1st, 2021, collections reflected by managed property locations

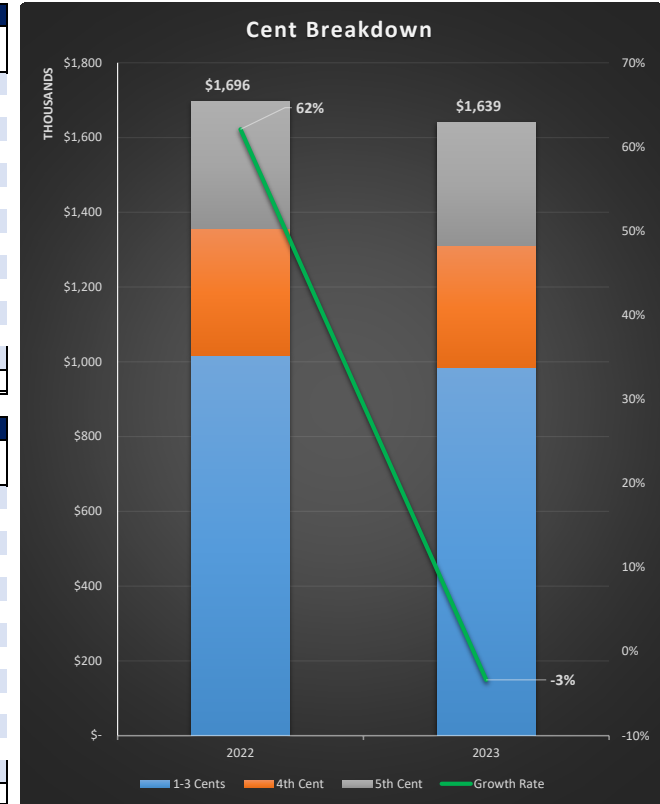

Current Year vs Prior Year				
Month of Collection	2023	2022	Variance	% Change
OCT	\$ 1,639,220.35	\$ 1,696,265.75	\$ (57,045.40)	-3.4%
NOV	-	1,490,199.99	(1,490,199.99)	Pending
DEC	-	1,016,891.48	(1,016,891.48)	Pending
JAN	-	917,945.25	(917,945.25)	Pending
FEB	-	778,904.64	(778,904.64)	Pending
MAR	-	943,958.74	(943,958.74)	Pending
APR	-	1,788,724.21	(1,788,724.21)	Pending
MAY	-	1,887,176.24	(1,887,176.24)	Pending
JUN	-	2,386,619.77	(2,386,619.77)	Pending
JUL	-	3,116,222.14	(3,116,222.14)	Pending
AUG	-	3,866,885.89	(3,866,885.89)	Pending
SEP	-	1,936,141.49	(1,936,141.49)	Pending
Total	\$ 1,639,220.35	\$ 21,825,935.59	\$ (20,186,715.24)	-92.5%

Tourist Development Tax Collections
3-Year Comparison by Month
Returns through September 2022 (Collected in October 2022)

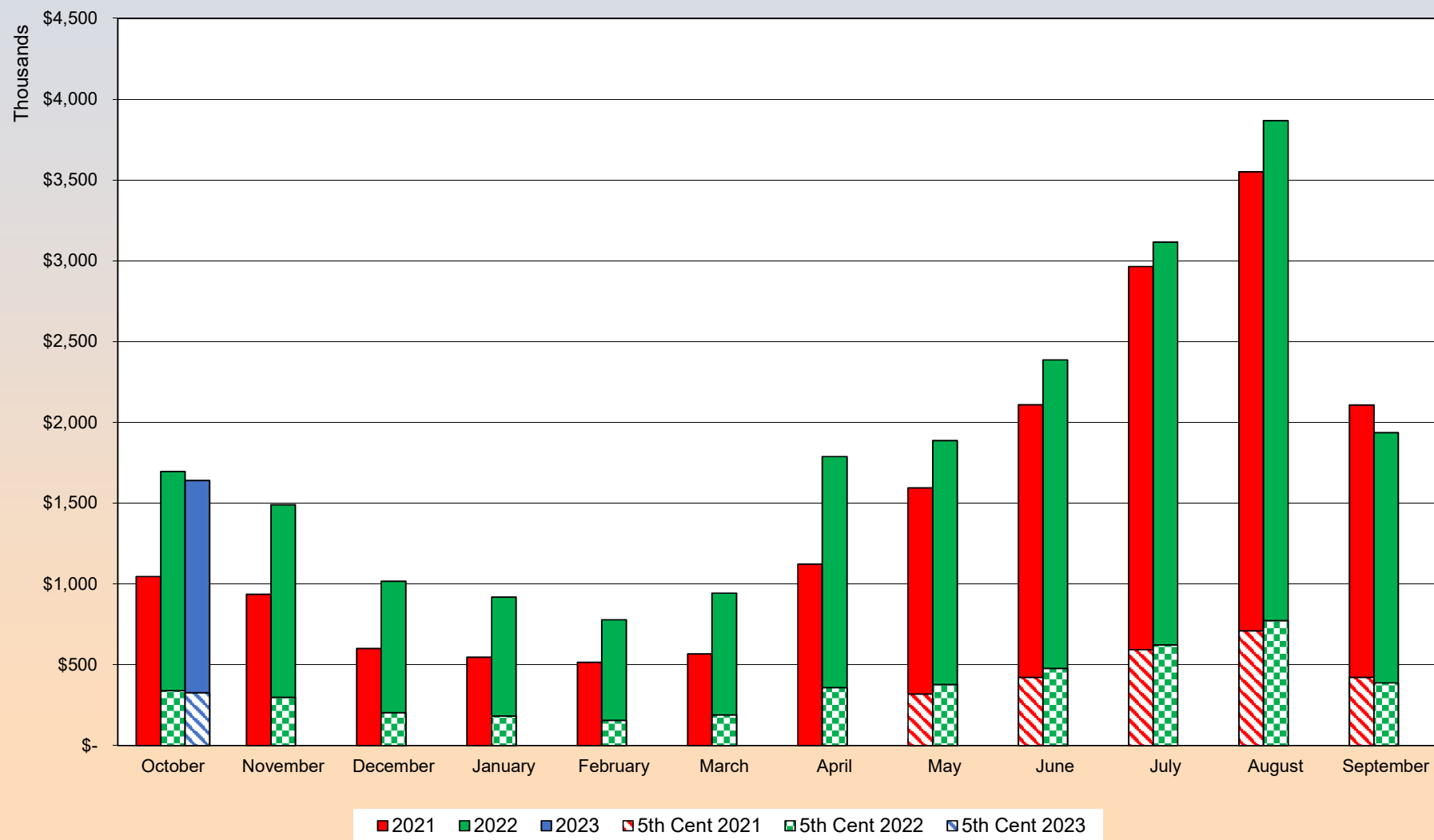

Tourist Development Tax Collections 3-Year Comparison of Total Collections by Geographic Area Returns through September 2022 (Collected in October 2022)

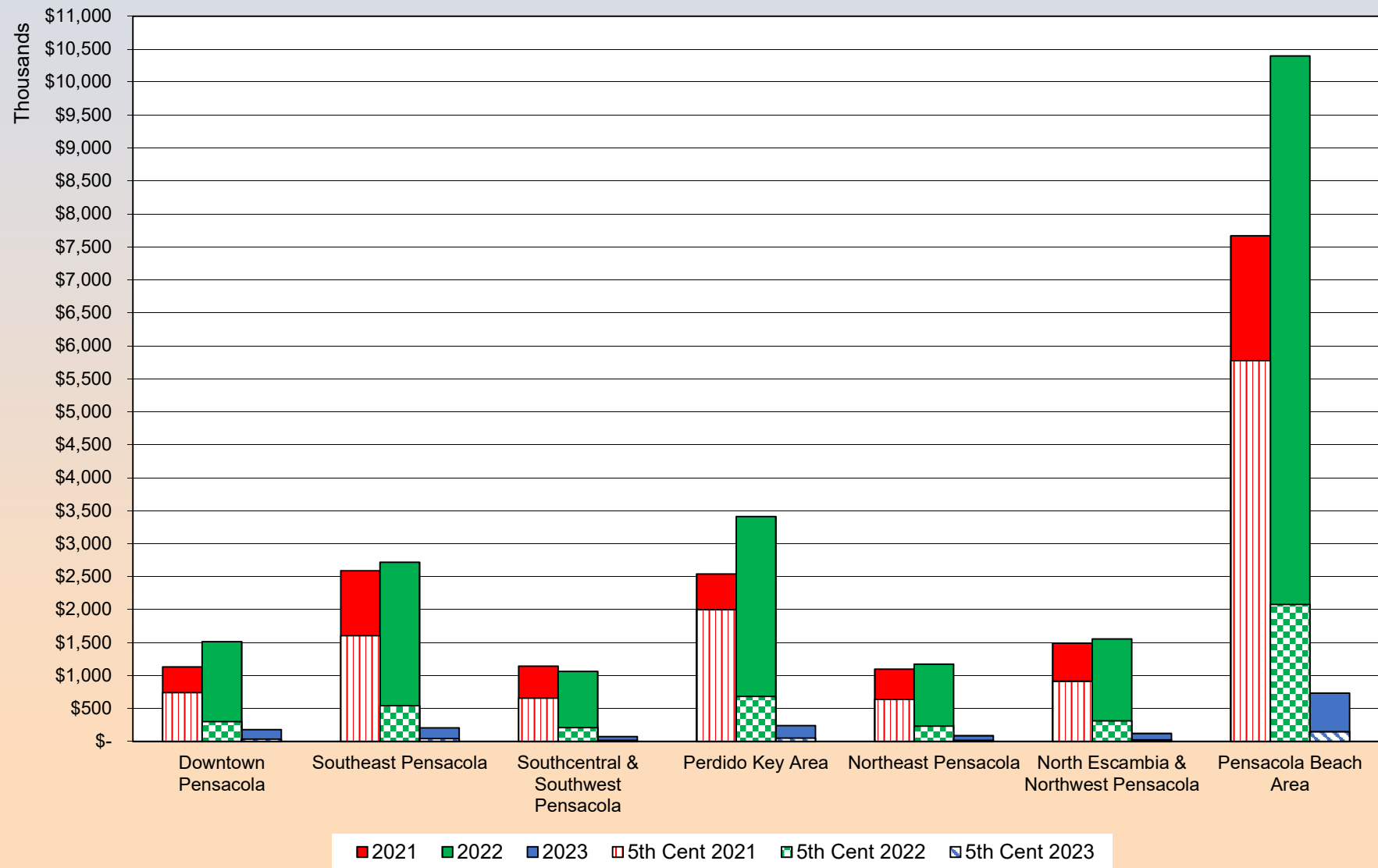

Tourist Development Tax Collections
3-Year Trend
Returns through September 2022 (Collected in October 2022)

